

GROUND FLOOR BUILDING PLAN SHOWING THE
Govt. ITI (GIRLS), VENKATESWARAPURAM,

NELLORE, SPSR NELLORE DISTRICT

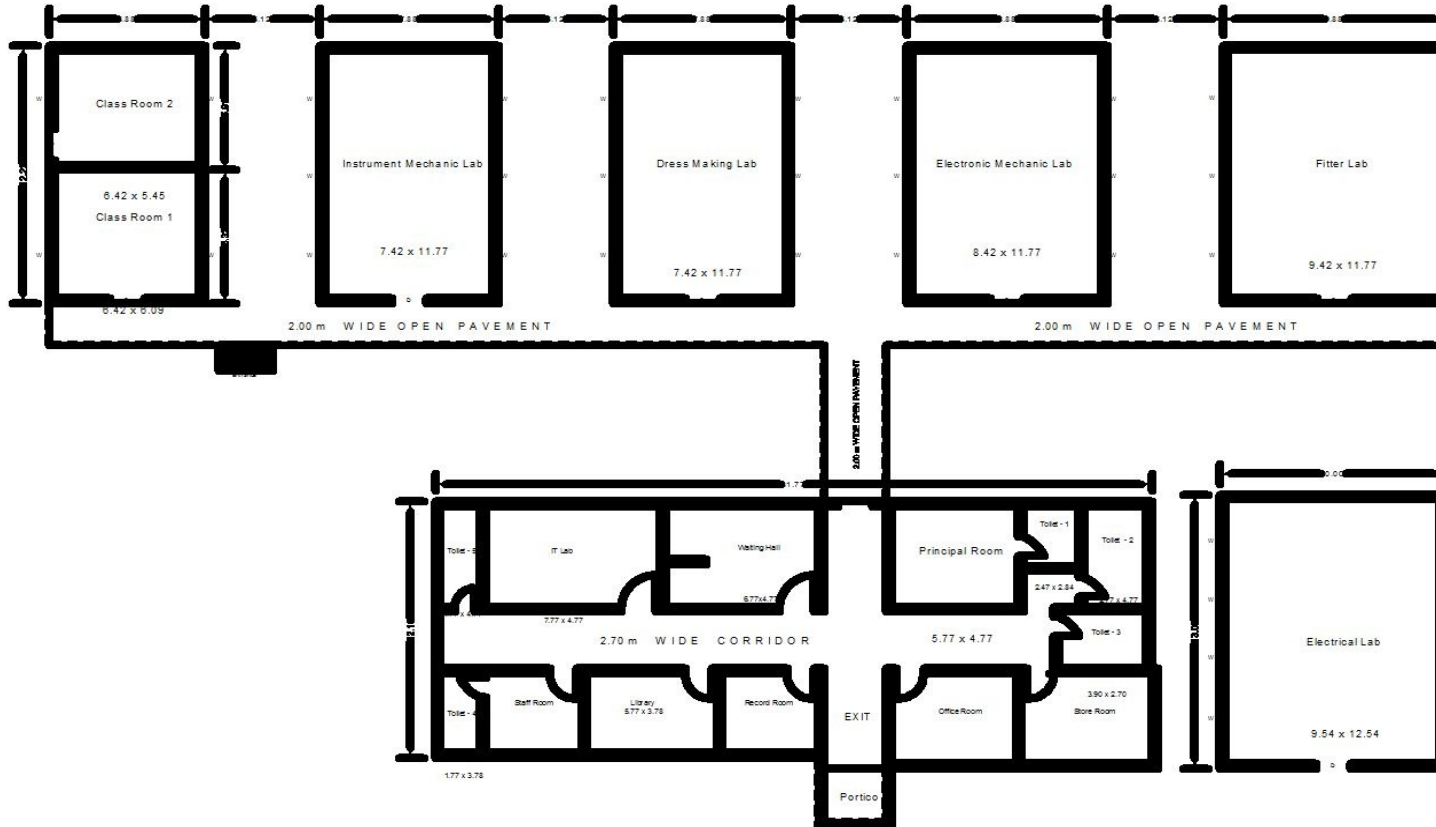
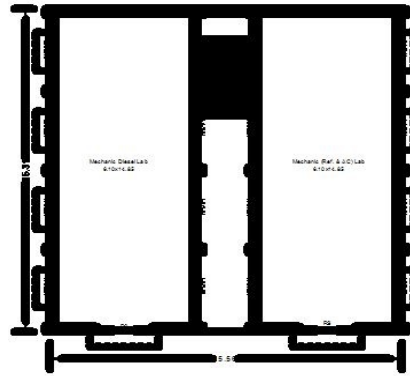

REFERENCE

DOOR	D	1.50 X 2.43
ROLLING SHUTTER	RS	2.4 X
WINDOW	W	1.37 X 1.20
WINDOW	W1	1.50 X 1.37
VENTILATOR	V	1.2 X
VENTILATOR	V1	1.2 X
SITE AREA		1.65 Acr.
Administrative Block		394.80 Sqmt
Electrical Work Shop		119.63 Sqmt
Fitter Work Shop		110.87 Sqmt
Electronic Mechanic Work Shop		099.10 Sqmt
Dress Making Work Shop		087.39 Sqmt
Instrument Mechanic Work Shop		087.39 Sqmt
Class Room 1		039.10 Sqmt
Class Room 2		034.99 Sqmt
Mechanic Diesel Lab		090.59 Sqmt
Mechanic (Ref & AC) Lab		090.59 Sqmt
Passage & Staircase		036.23 Sqmt

SCALE:-1:100
ALL DIMENSIONS ARE IN METERS

FIRST FLOOR BUILDING PLAN SHOWING THE

Govt. ITI (GIRLS), VENKATESWARAPURAM,

NELLORE, SPSR NELLORE DISTRICT

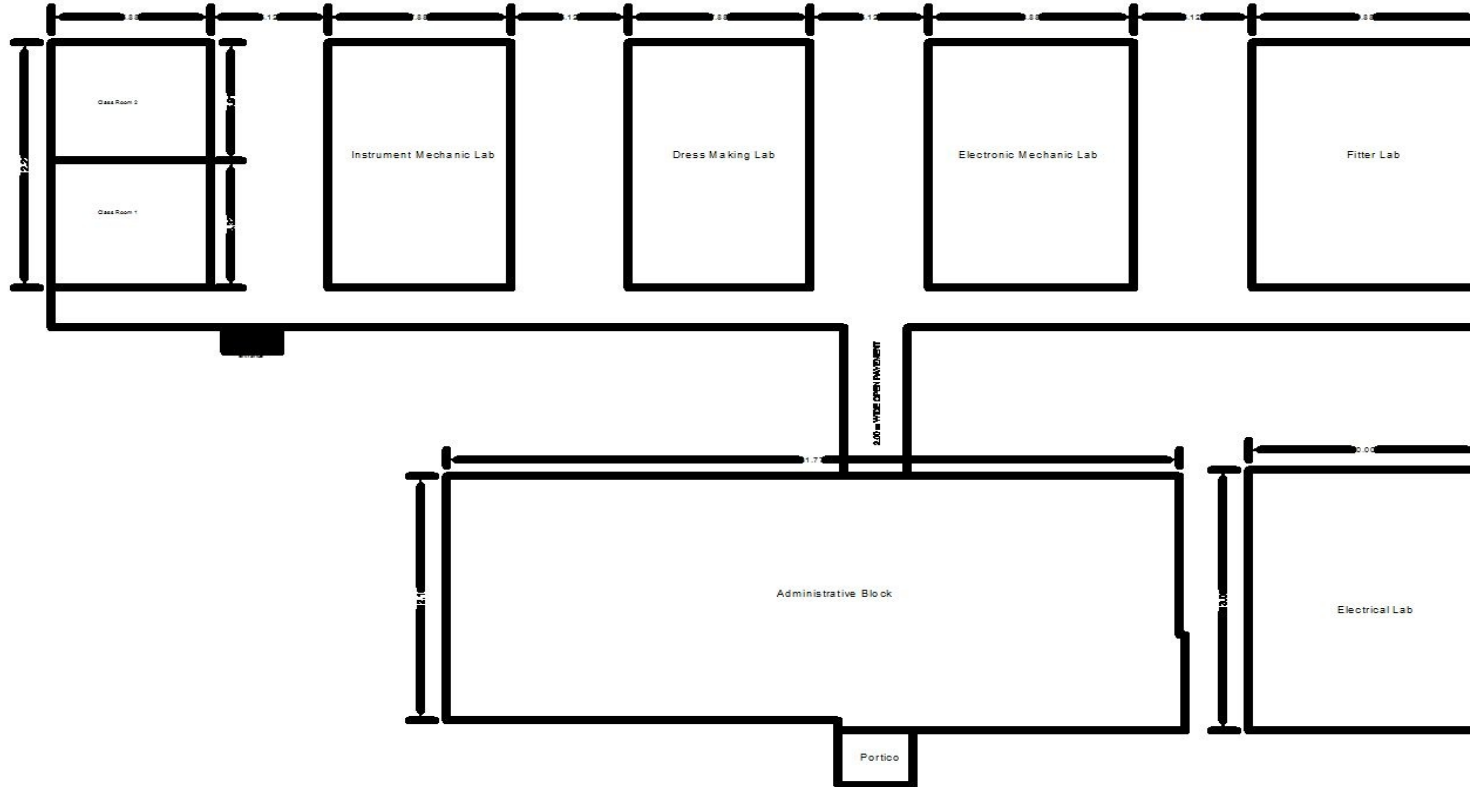
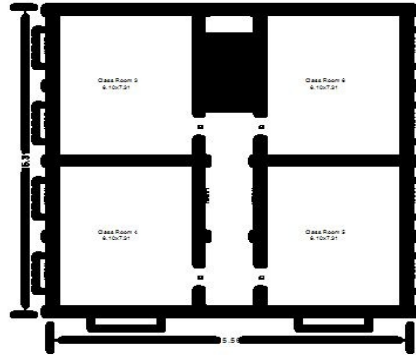

REFERENCE

DOOR	D	1.20 X 2.13
WINDOW	W1	1.50 X 1.37
VENTILATOR	V1	1.20 X 0.45

SITE AREA 1.65 Acr.

Class Room 3	044.59 Sqmt
Class Room 4	044.59 Sqmt
Class Room 5	044.59 Sqmt
Class Room 6	044.59 Sqmt
Pass age & Staircase	036.23 Sqmt



SCALE - 1:100
ALL DIMENSIONS ARE IN METERS

CONSULTANT

AKSHI CONSTRUCTION
ARCHITECTURE, INTERIOR & LANDSCAPE
10, 2nd Floor, JCC Road, Nellore, Andhra Pradesh
Phone: 9849313121
Email: akshiconstruction@gmail.com
Website: www.akshiconstruction.com

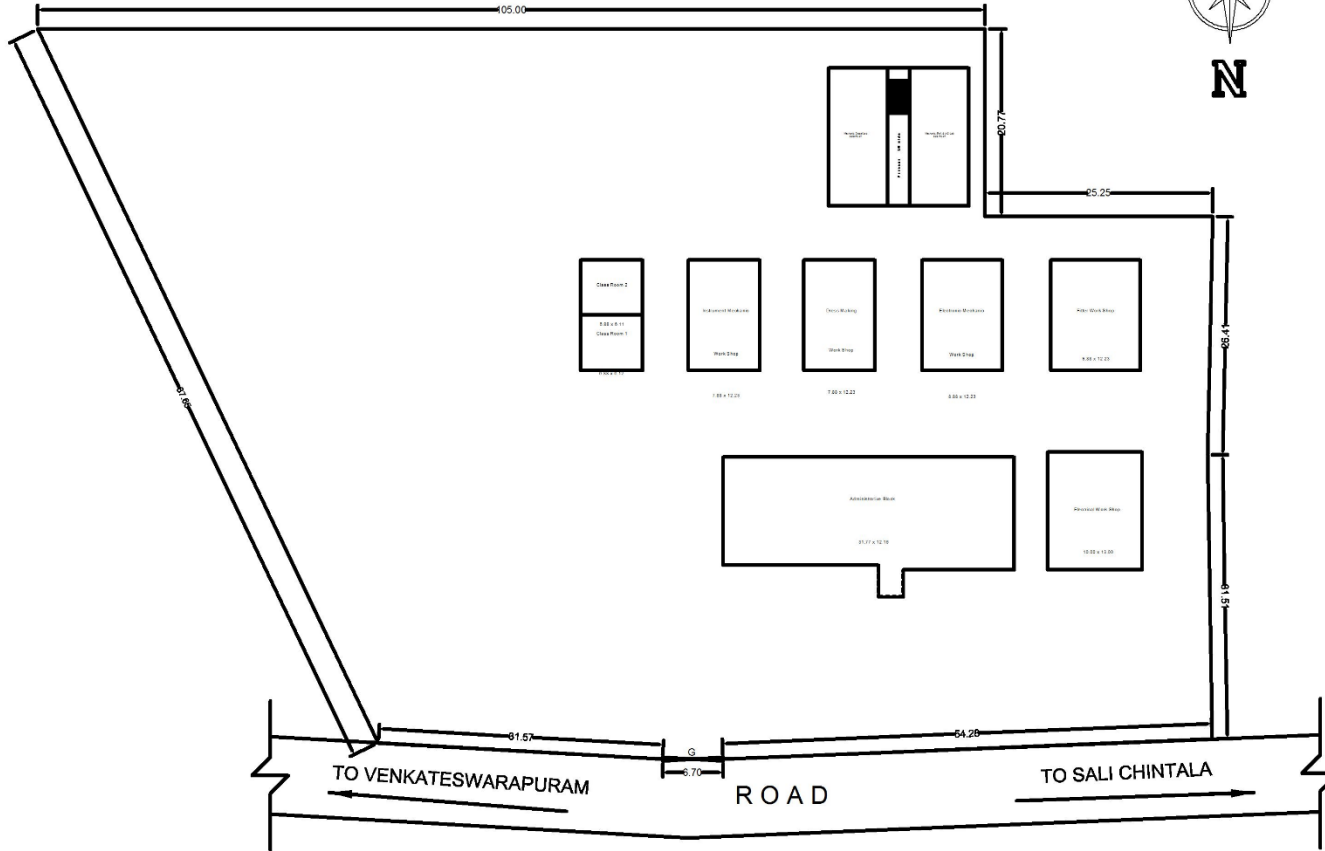
SITE PLAN SHOWING THE Govt. ITI (GIRLS), VENKATESWARAPURAM, NELLORE, SPSR NELLORE DISTRICT



-  EXISTING BUILDING
-  PROPOSED BUILDING

-  EXISTING BUILDING

- 01 Principal Room
- 02 Record Room
- 03 Library
- 04 Office Room
- 05 Staff Room
- 06 Store Room
- 07 IT Lab
- 08 Waiting Hall
- 09 Electrical Work Shop
- 10 Fitter Work Shop
- 11 Electronic Mechanic Work Shop
- 12 Dress Making Work Shop
- 13 Instrument Mechanic Work Shop
- 14 Class Room 1
- 15 Class Room 2
- 16 Class Room 3
- 17 Class Room 4
- 18 Class Room 5
- 19 Class Room 6
- 20 Mechanic Diesel Lab
- 21 Mechanic (Ref & AC) Lab
- 22 Toilets - 1,2,3,4,5.

CONSULTANT

